

P1=P2=P4=P5=P7=P38=P40=P41

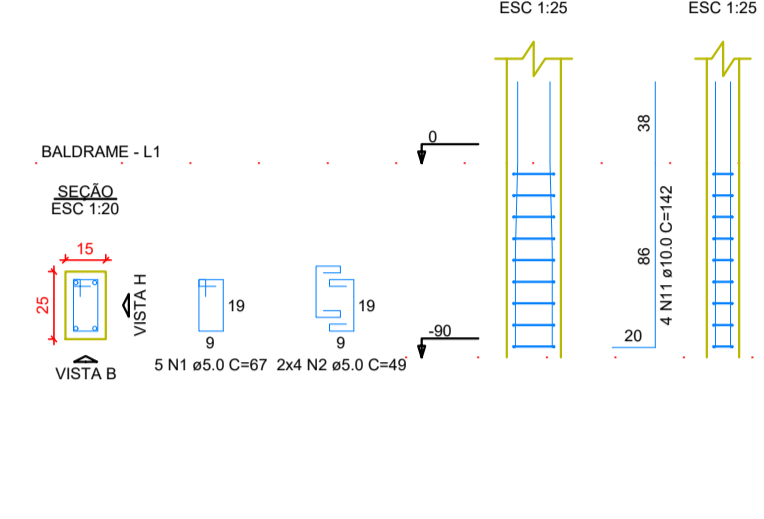

P3=P8=P9=P33=P34=P39

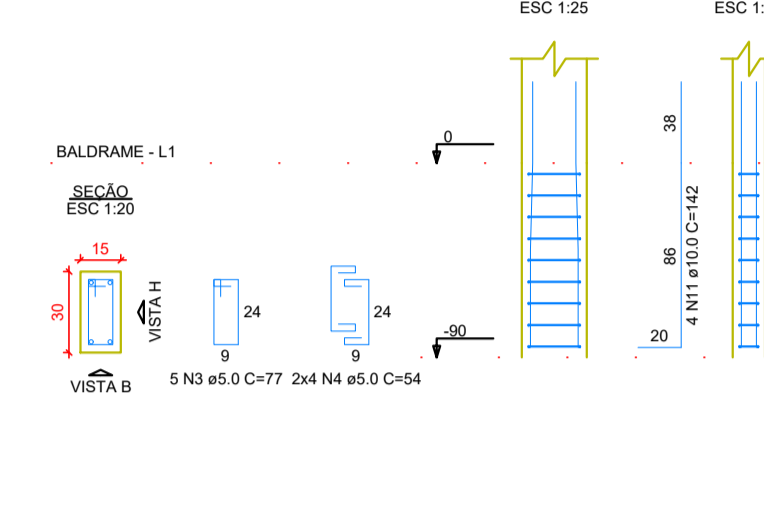

P6=P7=P35=P36

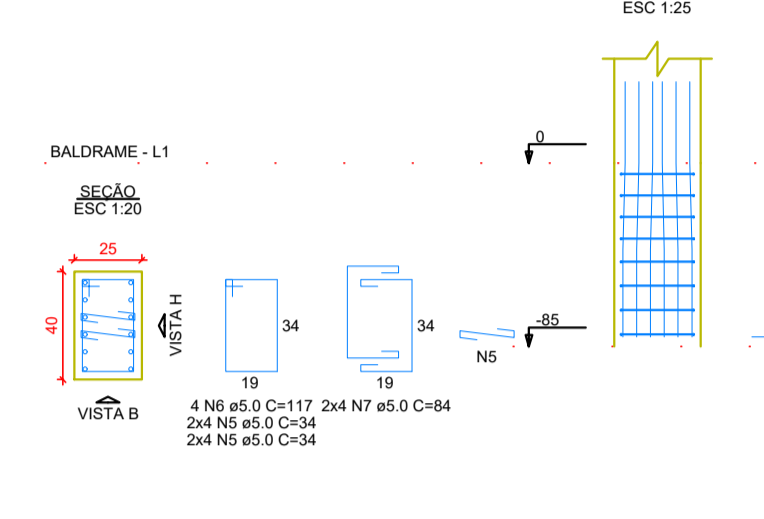

P10=P13=P29=P32

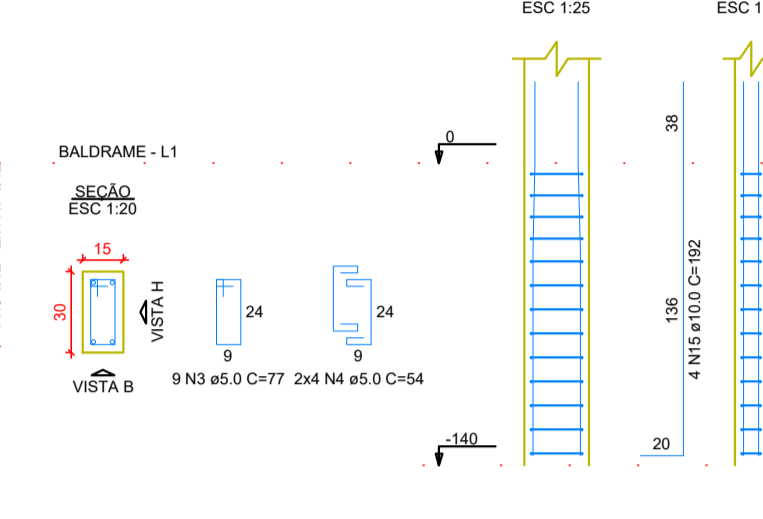

P11=P12=P17=P18=P23=P24=P30=P31

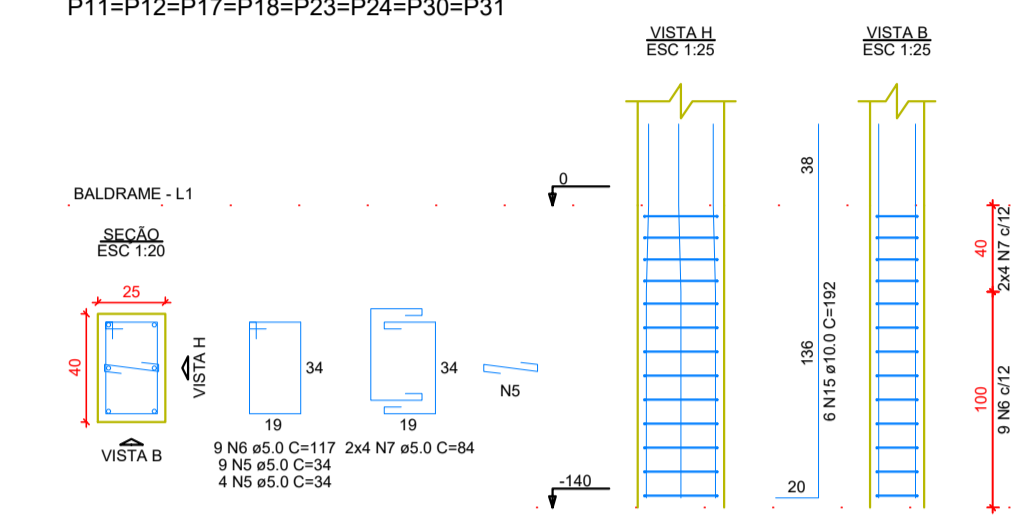

P14=P15=P20=P21=P26

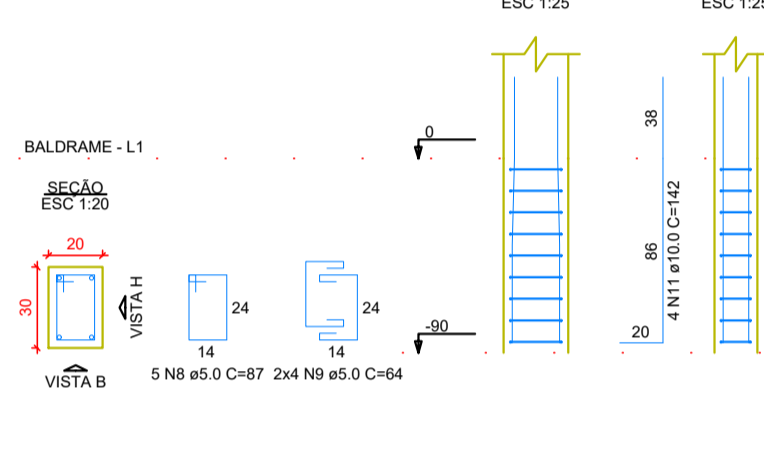

P16=P19=P22=P25

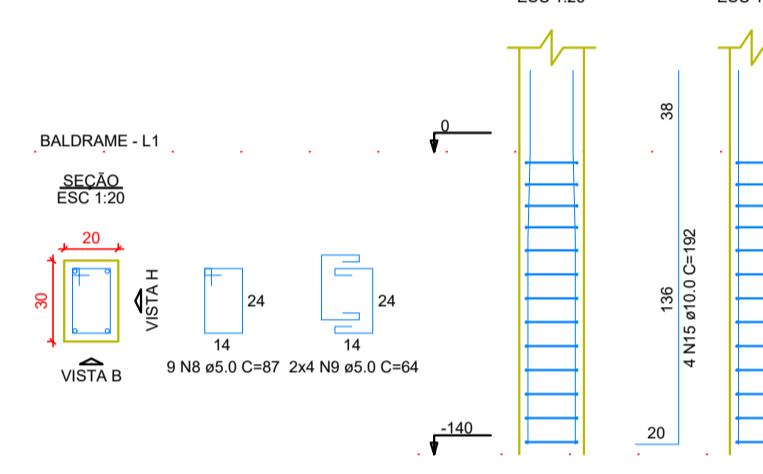

P27

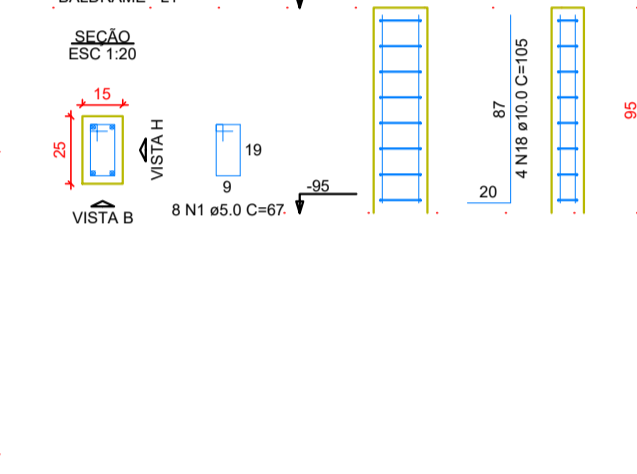

P28

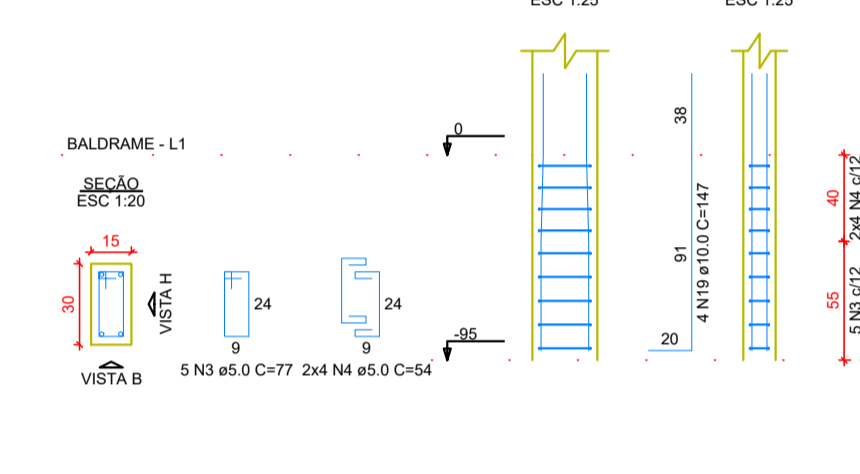

P1=P2=P4=P5=P7=P38=P40=P41

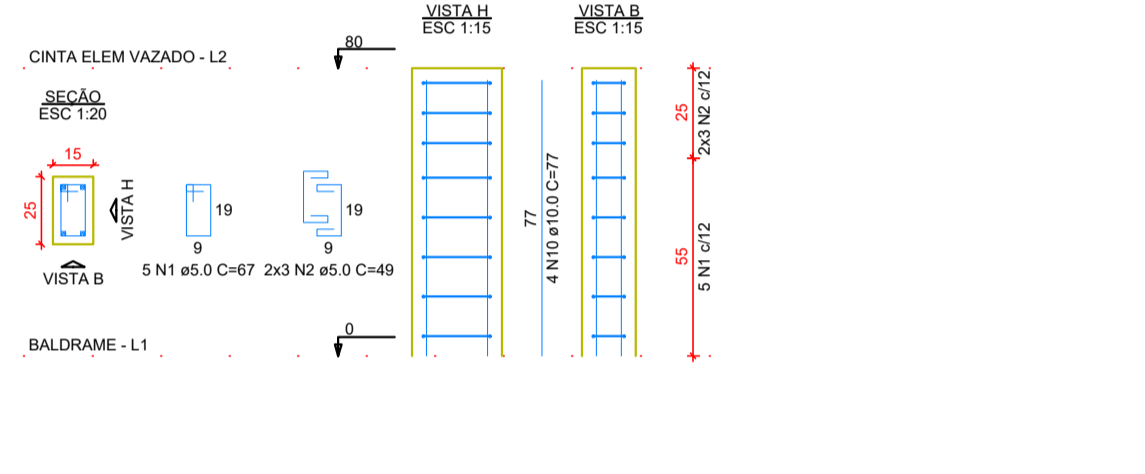

P3=P39

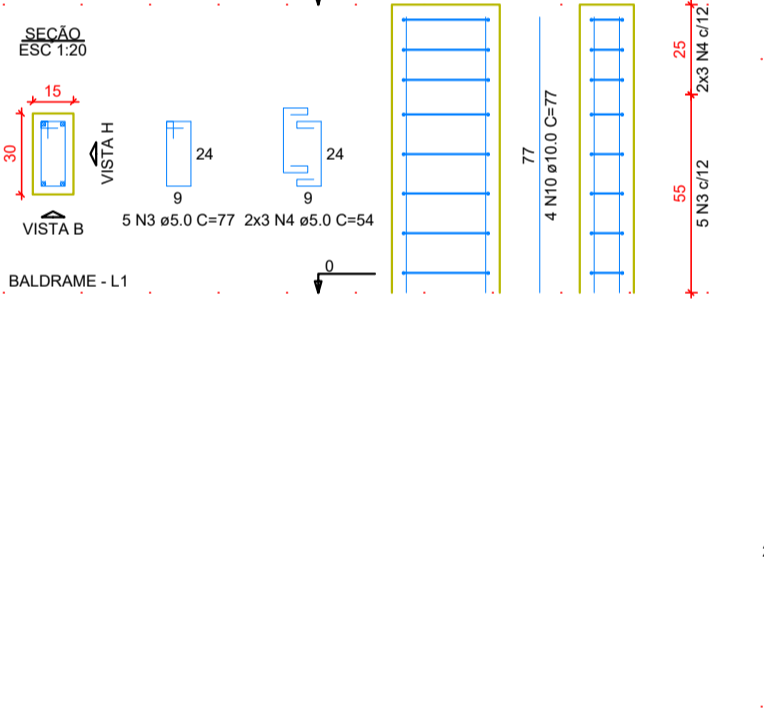

P8=P9=P10=P13=P28=P29=P32=P33=P34

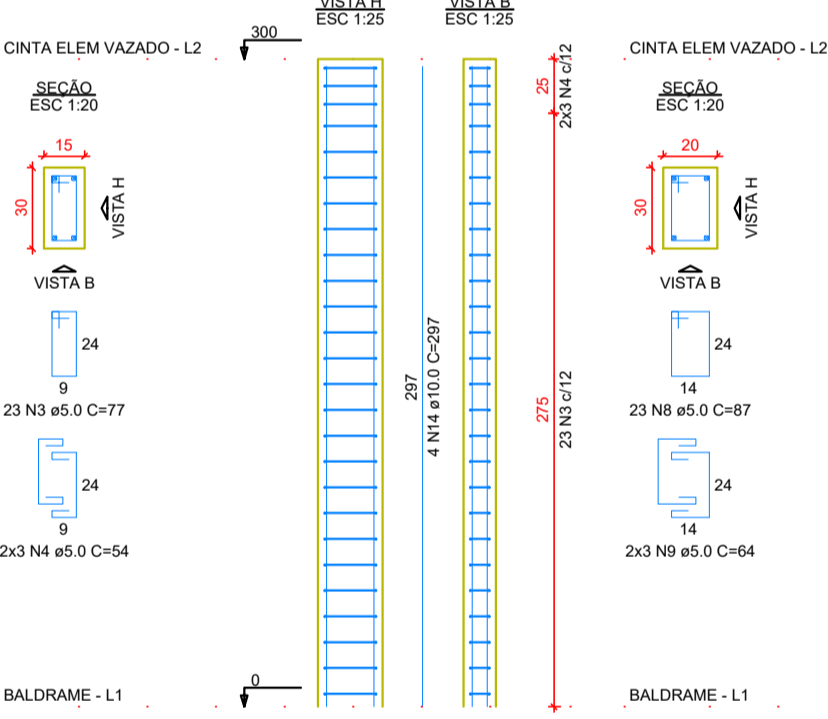

P14=P15=P16=P19=P20=P21=P22=P25=P26

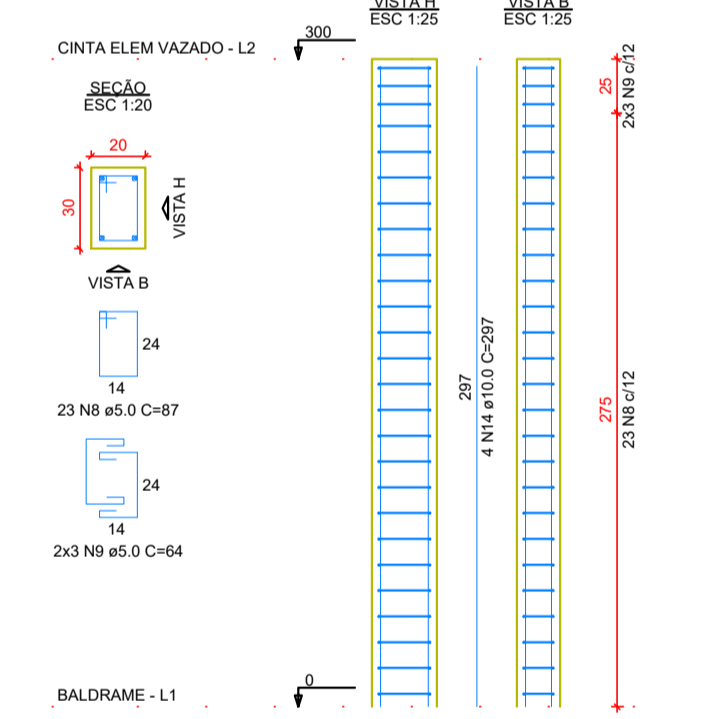

P23=P24

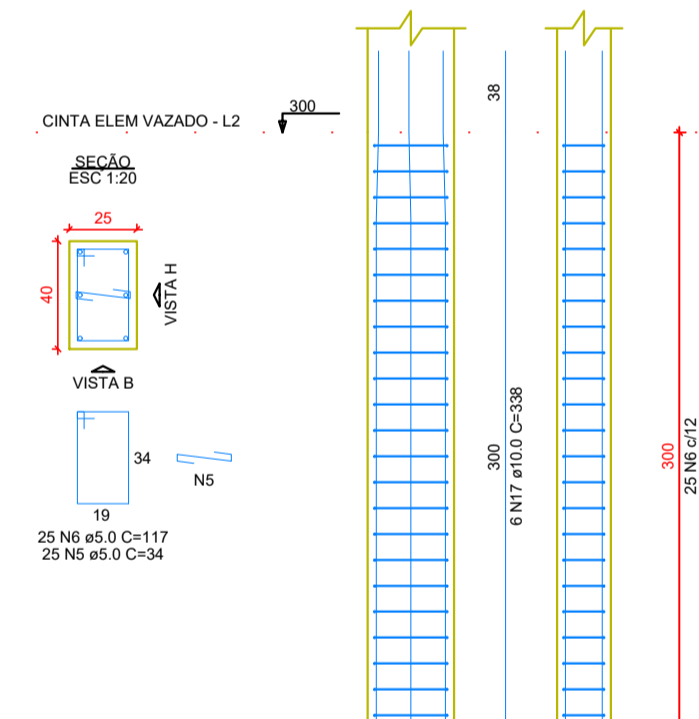

P6=P7=P35=P36

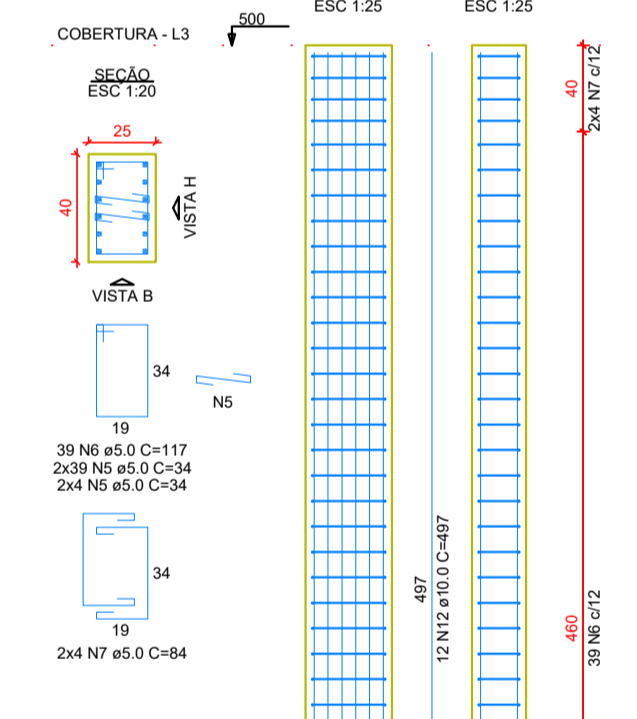

P11=P12=P17=P18=P30=P31

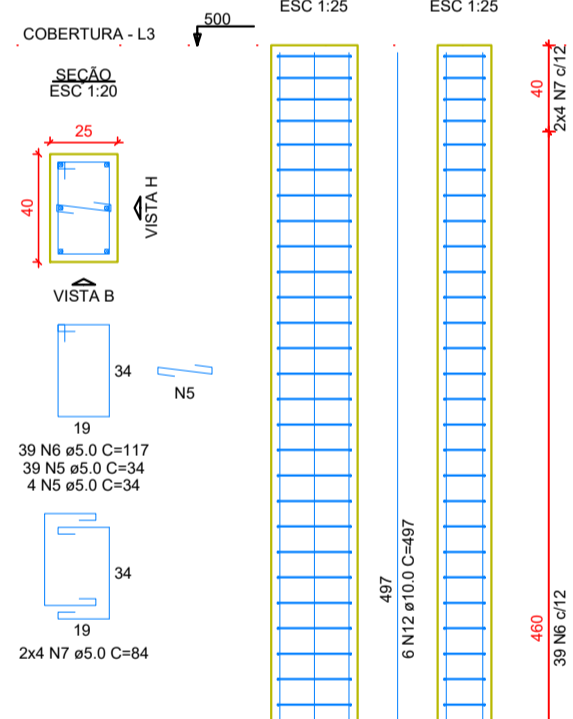

P23=P24

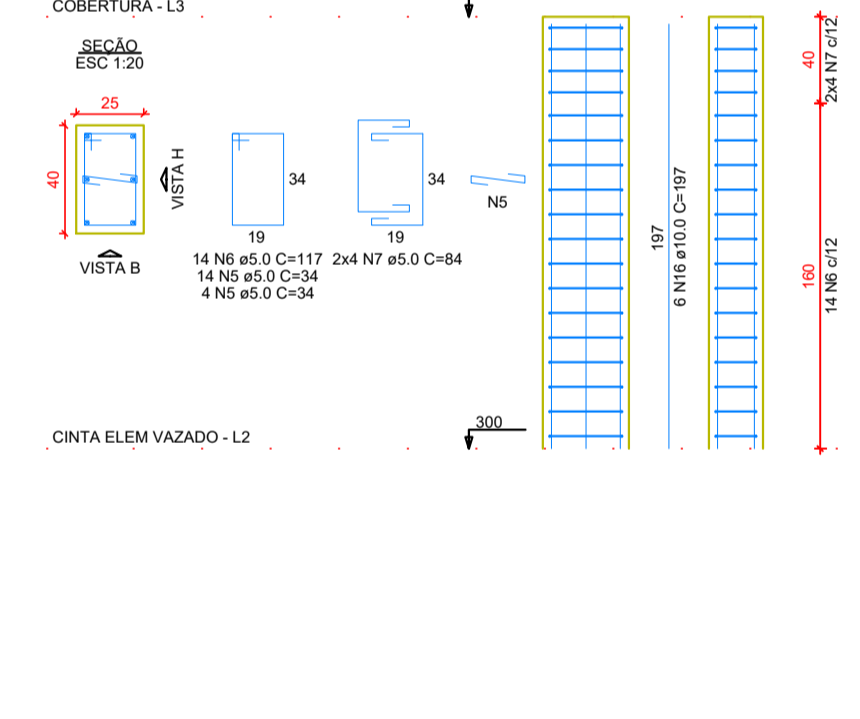

RELAÇÃO DO AÇO

ACO	N	DIAM (mm)	QUANT	C UNF (cm)	C TOTAL (cm)
CABO	1	5.0	88	67	5896
	2	5.0	112	49	5488
	3	5.0	288	77	22176
	4	5.0	154	54	8316
	5	5.0	856	34	29104
	6	5.0	556	117	65052
	7	5.0	192	84	16128
	8	5.0	268	87	23376
	9	5.0	126	64	8064
	10	10.0	43	77	3306
	11	10.0	76	142	10792
	12	10.0	84	497	41748
	13	10.0	48	137	6576
	14	10.0	72	297	21366
	15	10.0	60	152	9120
	16	10.0	12	197	2364
	17	10.0	12	338	4056
	18	10.0	12	105	1260
	19	10.0	4	147	588

RESUMO DO AÇO

ACO	DIAM (mm)	C.TOTAL (m)	PESO + 0% (kg)
CABO	10.0	1363.7	656.8
CABO	5.0	1835.4	282.9
PESO TOTAL			939.7

Volume de concreto (C-25) = 12.06 m³
Área de forma = 182.22 m²

ESTADO DE GOIÁS
SECRETARIA DE ESTADO DA EDUCAÇÃO
SUPERINTENDÊNCIA DE INFRAESTRUTURA
GERÊNCIA DE PROJETOS E INFRAESTRUTURA

APROVADO _____
RESPONSÁVEL PELA APROVAÇÃO

CONSTRUÇÃO DE ESCOLA
BLOCO PADRÃO
QUADRA ARCO MOD-3 PADRÃO SEDUC

ENDEREÇO: _____
A SER CONSTRUÍDO EM DIVERSOS LOCAIS DO ESTADO ONDE FOR SOLICITADO

ÁREA DO TERRENO	ÁREA PERMAN.	ÁREA EXISTENTE	ÁREA COBERTURA	ÁREA A CONSTRUIR	ÁREA TOTAL CONSTRUÇÃO
			687,44 m²	687,44 m²	

AUTOR: ENO. KARLENE DE CASTRO RODRIGUES - CREA: 103178732/0001
Engenheira Civil

PROPRIETÁRIO: SECRETARIA DE ESTADO DA EDUCAÇÃO
PRÉ-PROJETO: JESSICA ALVES BUENO SOUSA

ESTRUTURAL

TIPO DE PROJETO: Detalhamento de Pilares - QUADRA MOD3

ASSUNTO: _____

DATA	ESCALA	REVISÃO	Nº RETRAB.
OCTUBRO/2022	INDICADA	00	1020220273994

REV.	DATA	DESCRIÇÃO	VISTO
01	16/06/22	Aprovação do plano PL, P3, P33 e P34	

8/10

Detalhamento de Pilares - QUADRA MOD3